

Patient report

Bio-Rad DATE: 06/10/2019
D-10 TIME: 03:31 PM
S/N: #DJ4I016123 Software version: 4.20-2
Sample ID: 10599636
Injection date 06/10/2019 03:27 PM
Injection #: 14 Method: HbA1c
Rack #: --- Rack position: 6

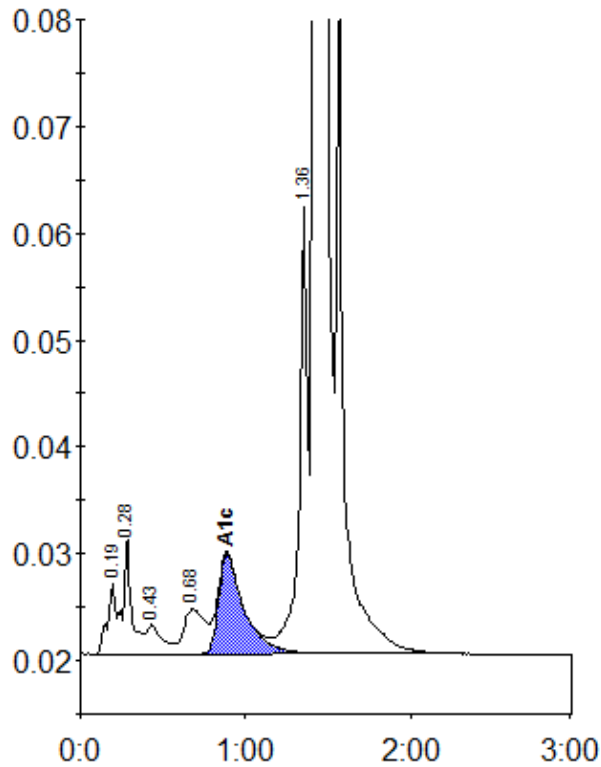

Peak table - ID: 10599636

Peak	R.time	Height	Area	Area %
A1a	0.19	6565	23906	0.8
A1b	0.28	10854	38244	1.3
F	0.43	2718	18613	0.6
LA1c/CHb-1	0.68	4175	38209	1.3
A1c	0.89	9359	100096	4.8
P3	1.36	41776	144800	4.9
A0	1.42	819164	2615206	87.8
Total Area:		2979073		

Concentration:	%
A1c	4.8